

Jump Trip Sheet

This is for your kind information regarding “Jump tripsheet” Issue which leaseholders are facing after generating tripsheet in ILMS System.

DMG has designed solution to reduce frequency of jump trip sheets but it won't be fully eliminated because system won't identify printer status to verify trip sheet printed or not. To understand various reasons for jump trip sheet, please go through below information.

After generating trip sheet in ILMS System, Lessee will not be able to take print out due to below reasons and all 8 problems are taken into consideration and except problem no 6.

1. Browser Setting issue due to that user will not get print command
2. Printer ActiveX control is not installed and facing error in report page.
3. LAN Connection failed or Internet connection failed
4. Unexceptional error occurred
5. Power failure before printing
6. Printer related issues like paper jam, printer not accessible, empty cartridge
7. Browser not responding or closed
8. Virus or malware or Anti-virus disturbance

System shall provide automatic re-print option to leaseholder based on certain technical rules for those trip sheets which are jumped due to above 8 reasons except problem no. 6.

Leaseholders or buyer have to carefully understand process and discuss with helpdesk if any confusion. We would assure that based on designed solution, jump trip sheet issues will reduce 99%.

Some measurements have to be implemented by leaseholder in their premises to avoid unexpected problems

1. Your computer, Printer and Internet switch or router must be equipped with UPS connection to avoid power failure or fluctuation problem.
2. Your Internet explorer should have necessary settings for printing. Please download “Browser Settings for Print Control and Active X Controls” from download section from <http://khanija.kar.ncode.in> and verify setting as mentioned. For Internet explorer 11, please do necessary changes as below
 - a. Go to Tools
 - b. Click on Compatibility View Settings
 - c. Type khanija.kar.ncode.in URL
 - d. Click to Add

Process for trip sheet generation:



1. Filling trip information on trip sheet page and Clicked on “Issue and Print Information” Button

Lease Holder Details	Mineral Details
Bulk Permit :* <input type="text" value="L_11110016"/>	Mineral : Iron ore
Lease Holder Code : L_1111	Grade : Fines 62-65
Lease Holder Name : L_1111	Distance :* <input type="text" value="60.00"/> K.M.
Bulk Permit Balance : 64.000 Metric Ton (MT)	Unit Name :* <input type="text" value="Metric Ton(MT)"/>
	Vehicle Type Name :* <input type="text" value="Truck"/>
	Vehicle Number :* <input type="text" value="KA012UU0111"/>
	Gross Weight :* <input type="text" value="12"/>
	Tare Weight :* <input type="text" value="10"/>
	Net Weight : 2
	Driver Name : <input type="text" value="gsdgdg"/>
	Licence Number : <input type="text" value="sdfsdf"/>
	Transporter's Name :* <input type="text" value="test"/>
	Barcode Range :* <input type="text" value="10000000-10000099"/>
	Barcode :* <input type="text" value="10000082"/>
Mining Details	Time Line Details
District Name : D_1111	Journey Start Date :* <input type="text" value="21/12/2013 11:38:15 AM"/>
Taluka Name : T_1111	Journey End Date :* <input type="text" value="19/02/2014 11:38:15 AM"/>
Source Place : <input type="text" value="V_1111"/>	Transportation Duration :* 60 Day(s) 0 Hour(s)
Purchaser Details	
Buyer :* <input type="text" value="Main Stockiest"/>	
Destination :* <input type="text" value="Bandlore"/>	
Route :* <input type="text" value="test-est-test"/>	
Weigh Bridge Details	
<input type="checkbox"/> All Weighbridge	
WeighBridge:* <input type="text" value="Weighbridge3-Cha"/>	
<input type="button" value="Save Information"/>	<input type="button" value="Issue & Print Information"/>

2. System shows trip sheet format on screen. User clicked on  print button to print trip sheet

Government of Karnataka Department of Mines and Geology - D_1111 MINERAL DISPATCH PERMIT - 21/12/2013 11:40:40 AM		Government of Karnataka Department of Mines and Geology - D_1111 MINERAL DISPATCH PERMIT - 21/12/2013 11:40:40 AM	
Permit No : L_11110016	Sr No. 000029	Permit No : L_11110016	Sr No. 000029
Trip Sheet No : L_111100000072		Trip Sheet No : L_111100000072	
Validity : 21/12/2013 11:40 AM to 19/02/2014 11:40 AM		Validity : 21/12/2013 11:40 AM to 19/02/2014 11:40 AM	
Lease No. : L_1111		Lease No. : L_1111	
Land Type : Land Type 1		Land Type : Land Type 1	
Lessee Name : L_1111		Lessee Name : L_1111	
DSC No :		DSC No :	
Tin No : 12345678		Tin No : 12345678	
		Checkpoint Seal / Transit Check	
Village : V_1111		Village : V_1111	
Barcode : 10000082		Barcode : 10000082	
District/Taluk : D_1111/T_1111		District/Taluk : D_1111/T_1111	
Permit Purpose : P1 - Business Purpose		Permit Purpose : P1 - Business Purpose	
Quantity(Tonnes) : 2.000		Quantity(Tonnes) : 2.000	

To reduce frequency of jump trip sheet issue, you have understand few rule carefully as under

1. Don't click on  print button if trip sheet format for print out is not visible or some error printed
2. If you clicked on  print button, then system understood that trip sheet format is visible on screen which means trip sheet is not jumped and you have taken print of trip sheet.
3. If trip sheet format is visible and you clicked on print button then make sure that you must click "Ok" button. If you clicked "Cancel" button or closed popup then system will not allow to take print again.

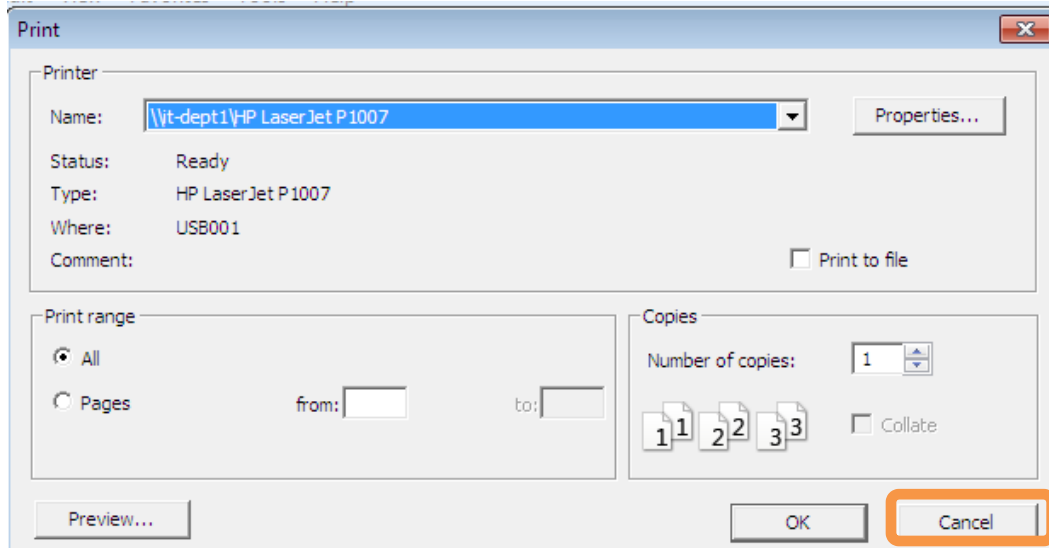

4. Once you clicked on "Ok" or "Cancel" button, System will not provide you print option again and disable print  button from screen as under

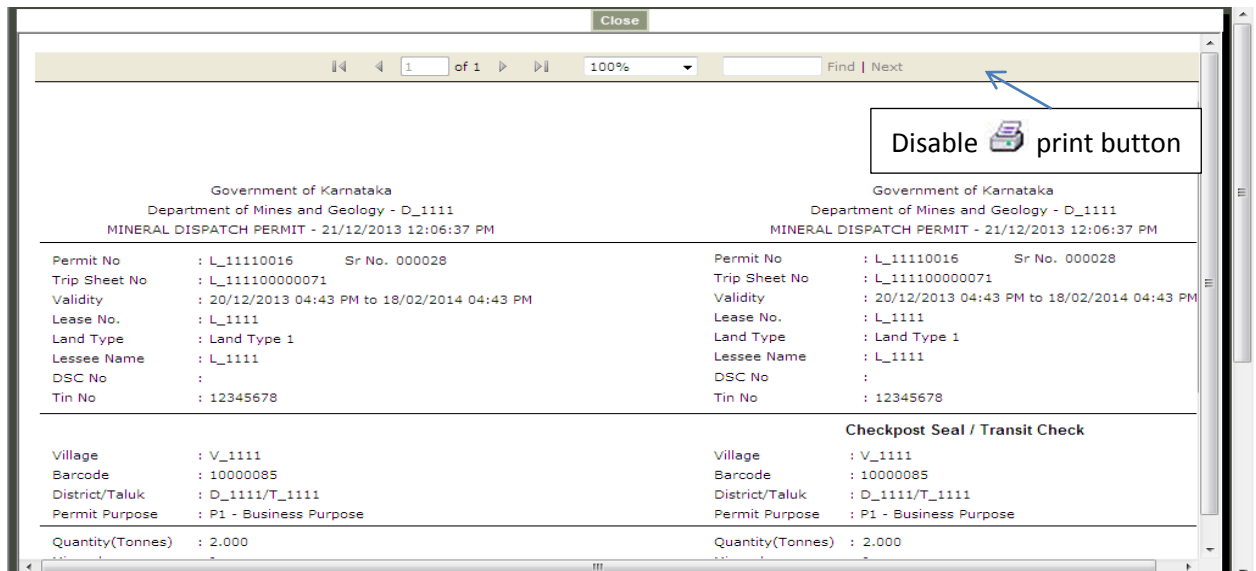

5. "To avoid LAN Connection issue after clicked on "Ok" button to print trip sheet, please install printer in local computer from where you are generating Trip sheet. Avoid printer connection from LAN or network"

Note: If you clicked on  print button, system won't allow you to re-print trip sheet.

How to Re-Print Trip Sheet

1. Go to "View Trip Sheet" link and select "Issue Trip Sheet" button.

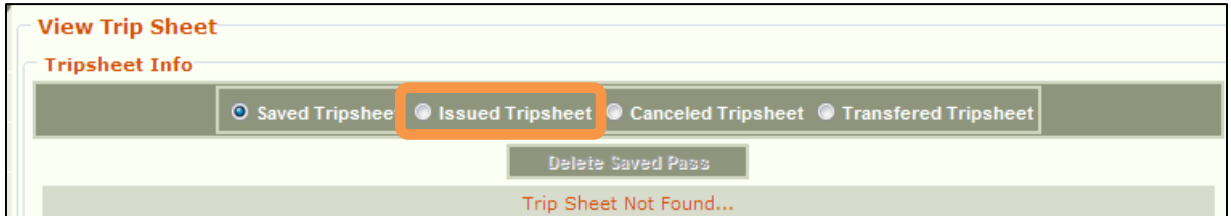

View Trip Sheet

Tripsheet Info

Saved Tripsheet **Issued Tripsheet** Canceled Tripsheet Transferred Tripsheet

Delete Saved Pass

Trip Sheet Not Found...

2. Click on Jumped trip sheet number which will redirect you to trip sheet information page

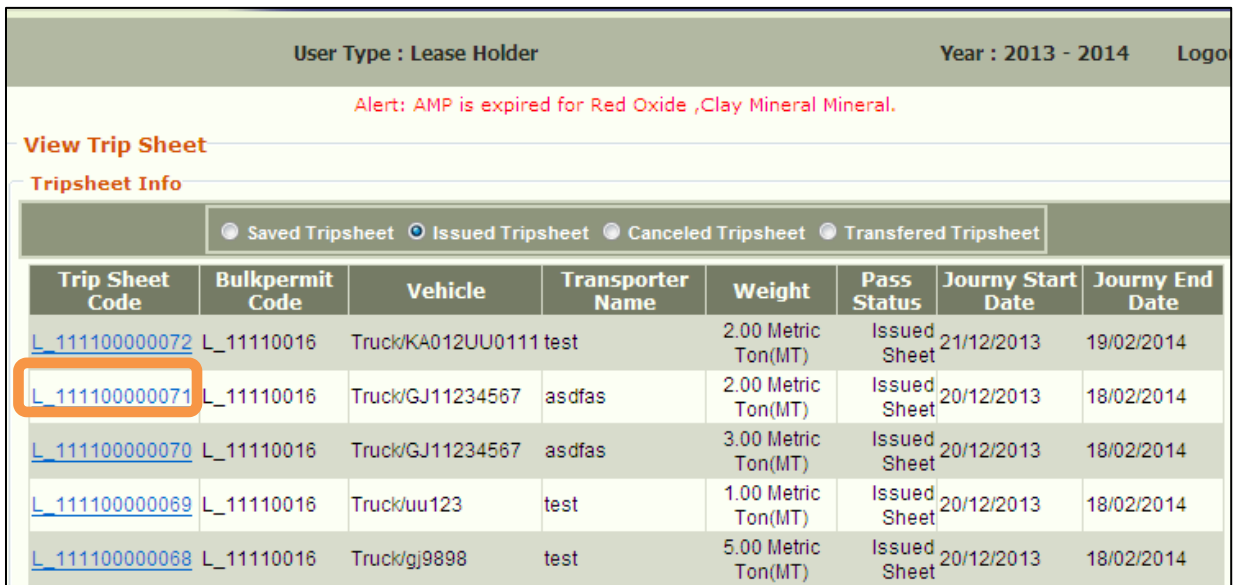

User Type : Lease Holder Year : 2013 - 2014 Logo

Alert: AMP is expired for Red Oxide ,Clay Mineral Mineral.

View Trip Sheet

Tripsheet Info

Saved Tripsheet Issued Tripsheet Canceled Tripsheet Transferred Tripsheet

Trip Sheet Code	Bulkpermit Code	Vehicle	Transporter Name	Weight	Pass Status	Journey Start Date	Journey End Date
L_11110000072	L_11110016	Truck/KA012UU0111 test		2.00 Metric Ton(MT)	Issued Sheet	21/12/2013	19/02/2014
L_11110000071	L_11110016	Truck/GJ11234567	asdfas	2.00 Metric Ton(MT)	Issued Sheet	20/12/2013	18/02/2014
L_11110000070	L_11110016	Truck/GJ11234567	asdfas	3.00 Metric Ton(MT)	Issued Sheet	20/12/2013	18/02/2014
L_11110000069	L_11110016	Truck/uu123	test	1.00 Metric Ton(MT)	Issued Sheet	20/12/2013	18/02/2014
L_11110000068	L_11110016	Truck/gj9898	test	5.00 Metric Ton(MT)	Issued Sheet	20/12/2013	18/02/2014

3. Click on "Print Sheet" button to take print of jump trip sheet

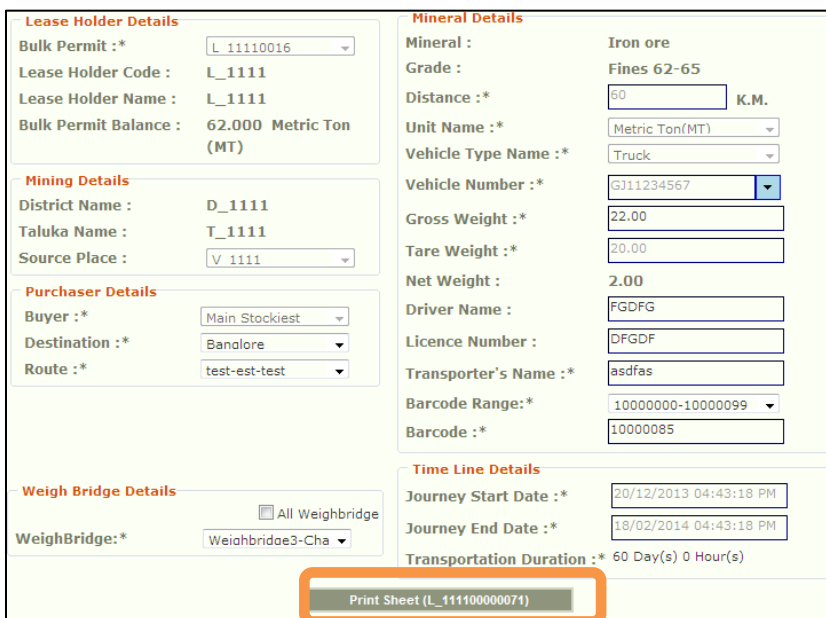

Lease Holder Details

Bulk Permit :* L_11110016

Lease Holder Code : L_1111

Lease Holder Name : L_1111

Bulk Permit Balance : 62.000 Metric Ton (MT)

Mining Details

District Name : D_1111

Taluka Name : T_1111

Source Place : V_1111

Purchaser Details

Buyer :* Main Stockiest

Destination :* Banalore

Route :* test-est-test

Mineral Details

Mineral : Iron ore

Grade : Fines 62-65

Distance :* 60 K.M.

Unit Name :* Metric Ton(MT)

Vehicle Type Name :* Truck

Vehicle Number :* GJ11234567

Gross Weight :* 22.00

Tare Weight :* 20.00

Net Weight : 2.00

Driver Name : FGDFG

Licence Number : DFGDF

Transporter's Name :* asdfas

Barcode Range :* 10000000-10000099

Barcode :* 10000085

Time Line Details

Journey Start Date :* 20/12/2013 04:43:18 PM

Journey End Date :* 18/02/2014 04:43:18 PM

Transportation Duration :* 60 Day(s) 0 Hour(s)

Print Sheet (L_11110000071)

4. Instead of trip sheet format, if you will see alert message like **“Trip Sheet print occurrences are over. Please contact your Deputy Director”** then it is self-understood that system has given you change to take print and you clicked on print button to print, so system will not give you re-print option again and leaseholder has to submit SSPP to Deputy Director to cancel jumped trip sheet within 3 days otherwise it won't be entertain.
5. System will display you trip sheet format on screen and you can take print out of trip sheet.

