

Central sector scheme for conservation, development and sustainable management of medicinal plants

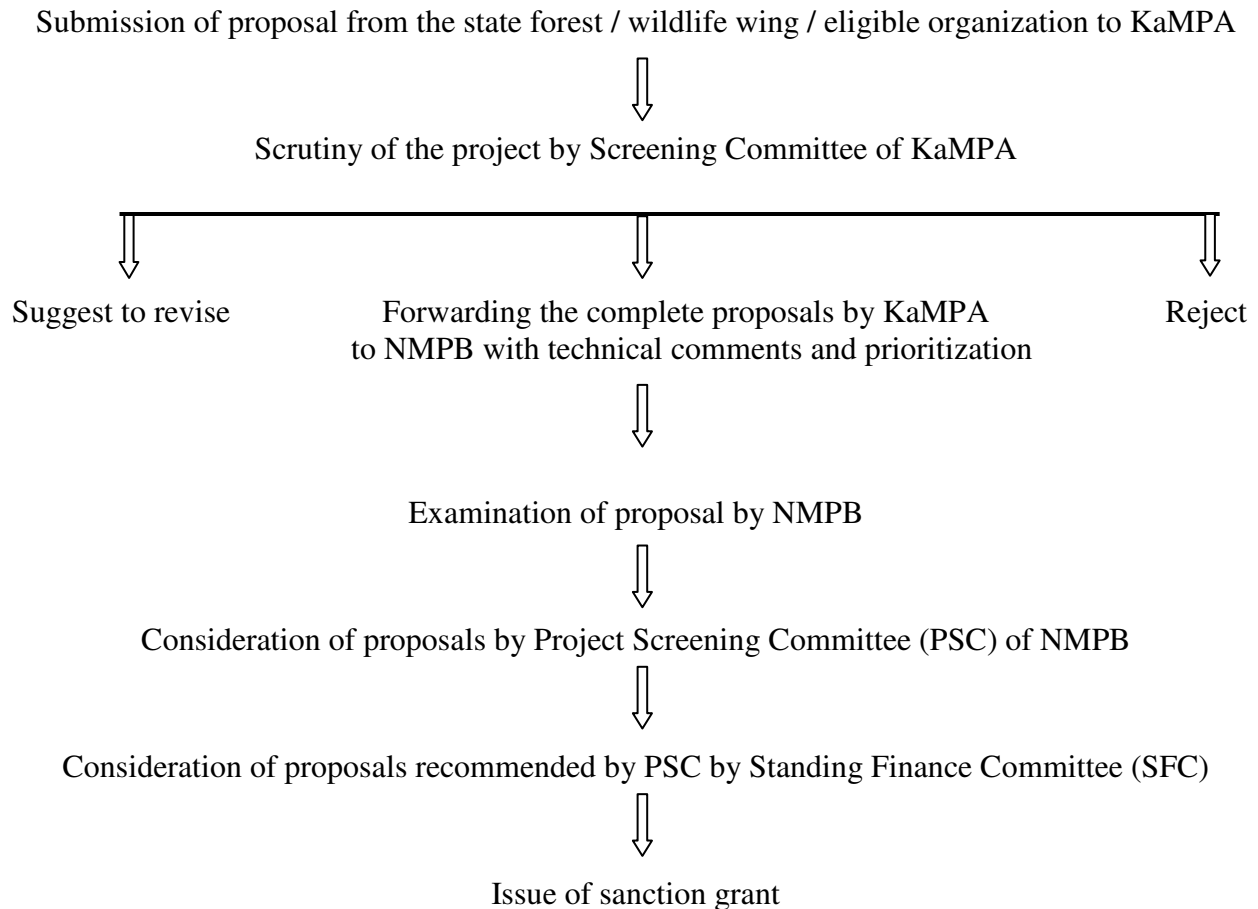

Survey, Inventorisation and In-situ conservation

Flow chart



*****For preparation of project proposal refer annexure- I

Note : in case of NGOs, proposals for capacity building and technical handholding also to be submitted through KaMPA processed as above

Ex-situ cultivation or Resource augmentation of RET and prioritized species in high demand

Flow chart

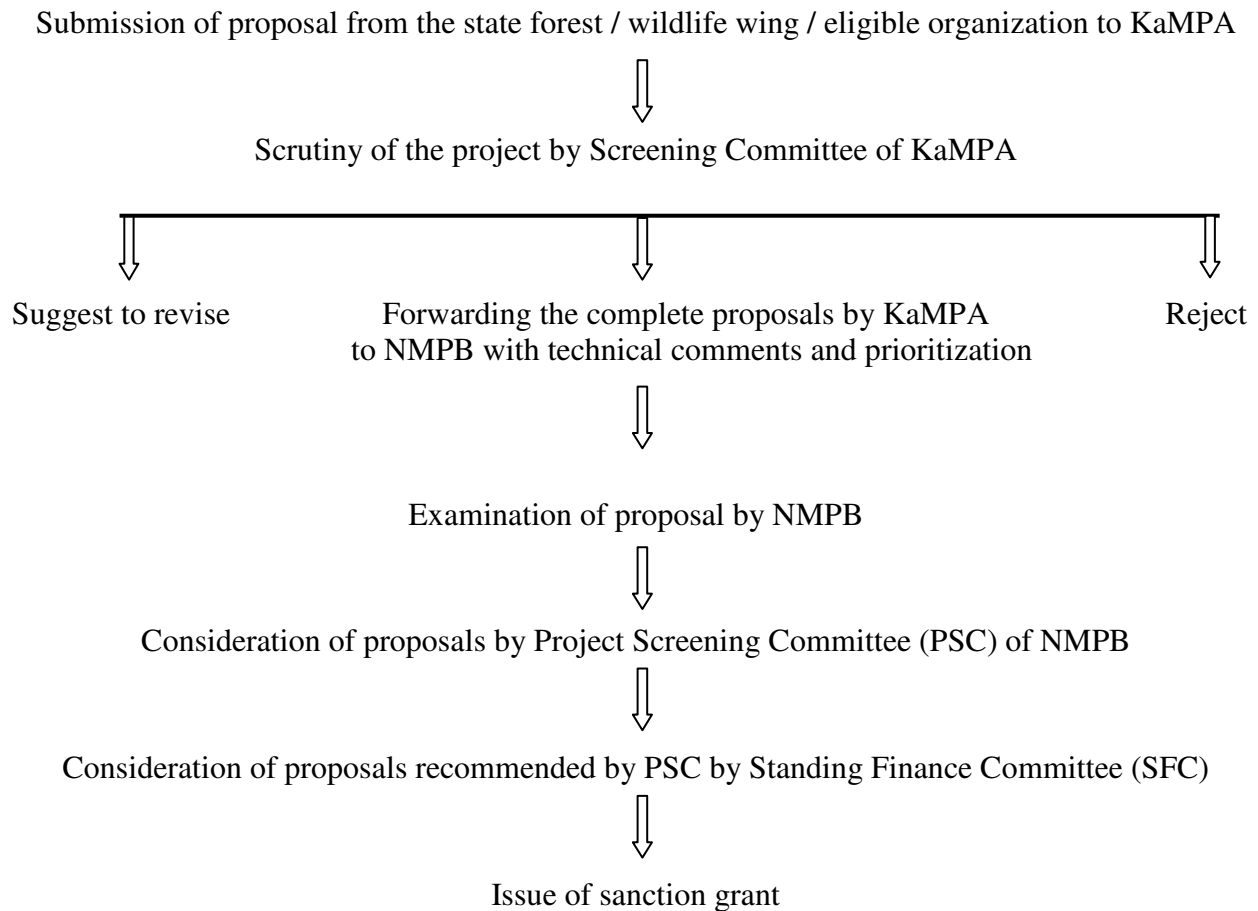

*****For preparation of project proposal refer annexure- IV

Note : in case of NGOs, proposals for capacity building and technical handholding also to be submitted through KaMPA processed as above

Support to JFC or Panchayats or Van Panchayats for value addition and marketing warehousing

Flow chart

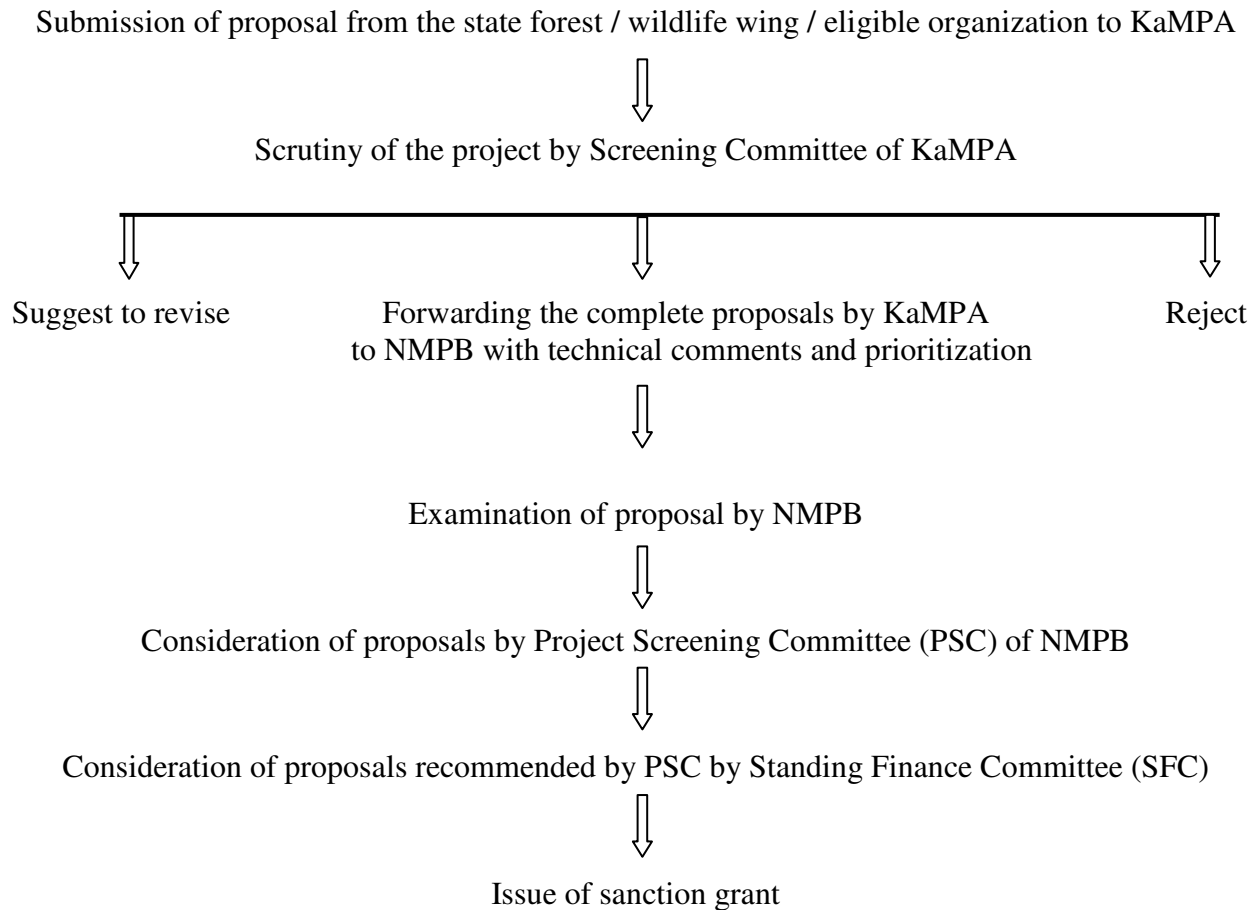

*****For preparation of project proposal refer annexure- I

Note: in case of NGOs, proposals for capacity building and technical handholding also to be submitted through KaMPA processed as above

Research, Development, Quality and Certification

Flow chart

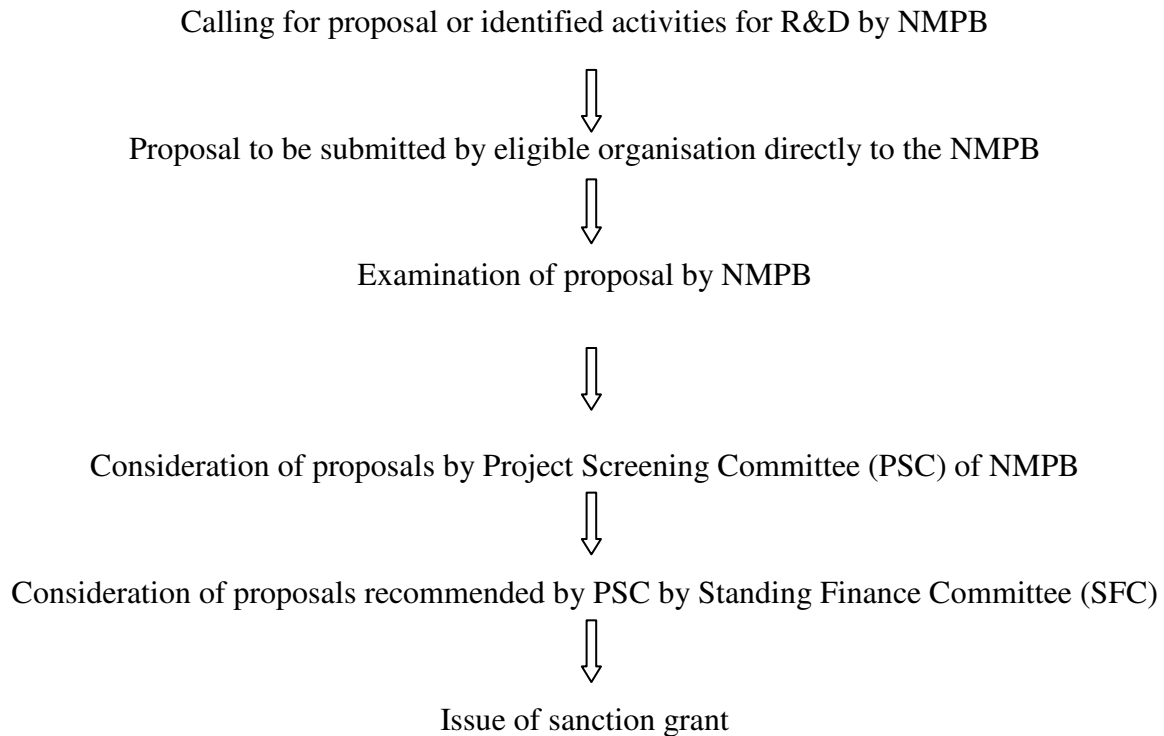

*****For preparation of project proposal refer annexure- II

Education and Capacity Building of Stakeholders

The proposal has to be submitted to KaMPA which will be scrutinized and forwarded to NMPB. The proposals which have interstate coverage and ramification may be directly submitted to NMPB.

*****For preparation of project proposal refer annexure- III

Promotional Activities

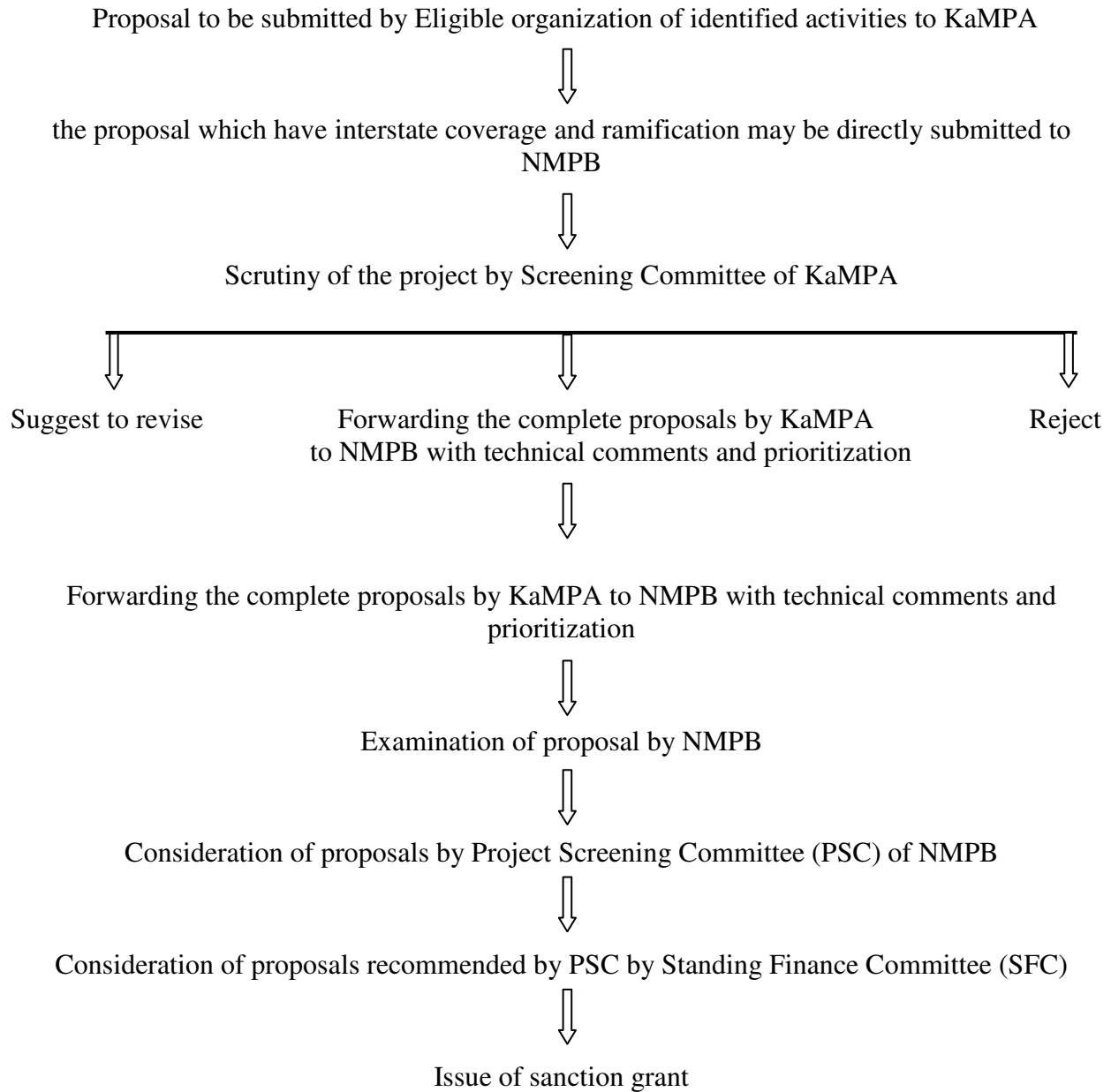

*****For preparation of project proposal refer annexure- III